

PLAT OF
J. & S. PARK ESTATES
 LOCATED IN SECTIONS 8 AND 17, TWP. 39 S, RANGE 37 E,
MARTIN COUNTY, FLORIDA

K.C. MOCK & ASSOCIATES
 Engineer Surveyor
 Lake Worth, Florida
 December, 1957 Scale: 1"=60'

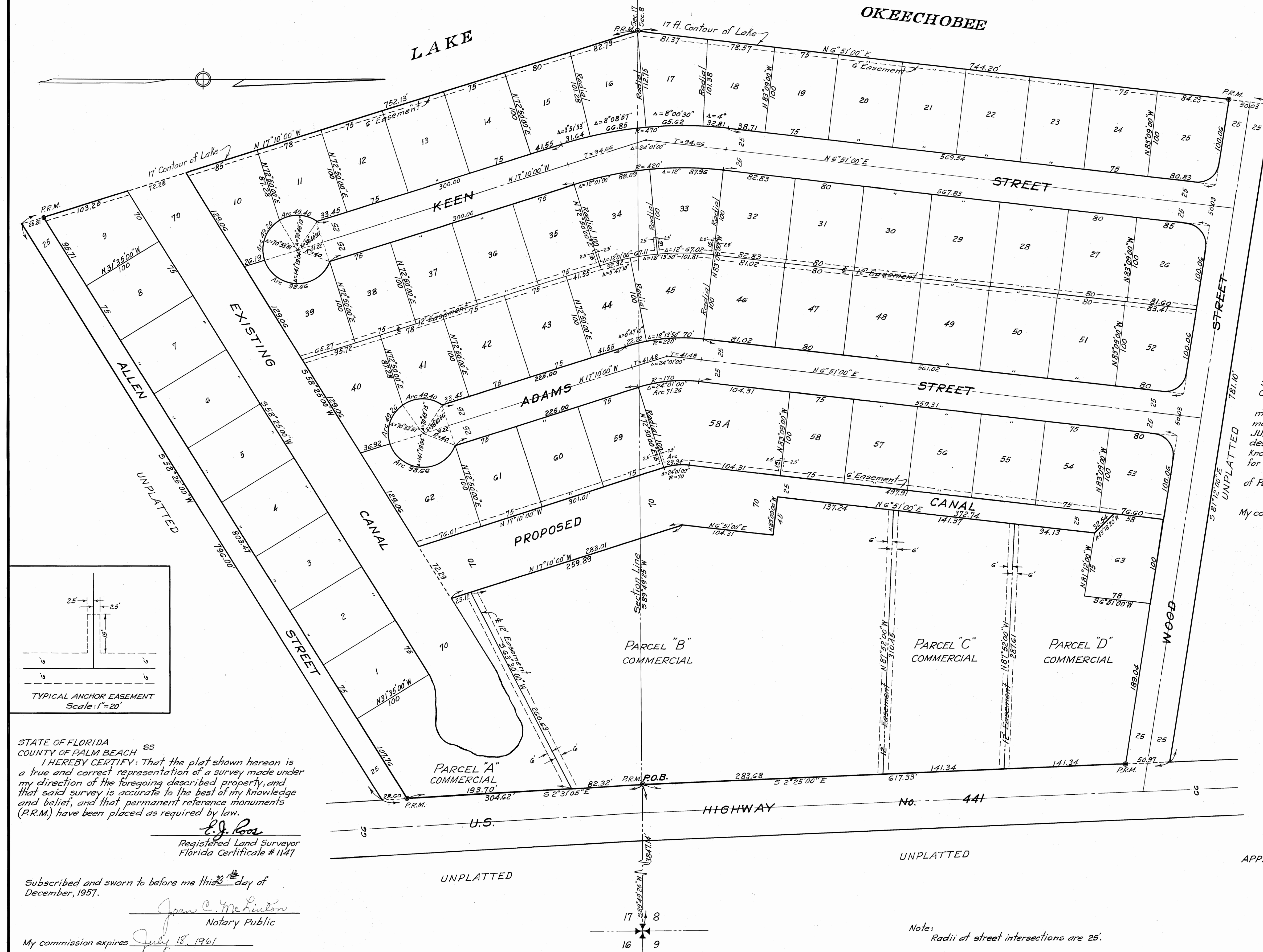

THIS PLAT FILED FOR RECORD
 THIS 28 DAY OF JAN. A.D. 1958.
 AND RECORDED IN PLAT BOOK
 3 PAGE 82 IN THE
 OFFICE OF THE CLERK OF THE
 CIRCUIT COURT.
 CLERK OF THE CIRCUIT COURT
 Dorothy R. Pinner
 by: K. L. ...
 File No. 61188

STATE OF FLORIDA 55
 COUNTY OF PALM BEACH 55
 KNOW ALL MEN BY THESE PRESENTS: That JOSEPH FEARNLEY,
 individually and as trustee, joined by his wife, JULIA FEARNLEY, the
 owners of the tract of land lying and being in Sections 8 and 17, Twp.
 39 S, Range 37 E, Martin County, Florida, shown hereon as J. & S. PARK
 ESTATES, and more particularly described as follows:
 Commence at the S.E. Corner of Section 8, Township 39 South, Range
 37 East, Martin County, Florida; thence S 89° 49' W along the
 Section Line a distance of 3847.14 feet to the West right-of-
 way line of U.S. Highway No. 441 and Point of Beginning;
 Thence S 2° 31' 05" E along said right-of-way line a distance
 of 304.62 feet to a point; thence S 58° 25' 00" W 796.00 feet to a
 point on the 17-foot contour of Lake Okeechobee; thence N 17° 10' 00" W
 along said contour a distance of 752.13 feet to a point in the
 South boundary of aforementioned Section 8; thence N 6° 51' 00" E
 along said contour a distance of 744.20 feet; thence S 81° 12' 00" E
 781.10 feet to a point in the West right-of-way line of said U.S.
 Highway No. 441; thence S 2° 25' 00" E along said right-of-way line a
 distance of 617.33 feet to the Point of Beginning.
 have caused the same to be surveyed and plotted as shown hereon and
 do hereby dedicate to the perpetual use of the public as public highways
 the streets shown hereon, and the use of the easements for the construc-
 tion and maintenance of Public Utilities and/or Drainage Purposes.
 IN WITNESS WHEREOF they have hereunto set their hands and seals
 this _____ day of _____, 1957.

Witness: _____ Joseph Fearnley (Seal)
 Witness: _____ Julia Fearnley (Seal)

STATE OF FLORIDA 55
 COUNTY OF PALM BEACH 55
 I HEREBY CERTIFY: That on this day personally appeared before
 me, an officer duly authorized to administer oaths and take acknowledg-
 ments, JOSEPH FEARNLEY, individually and as trustee, joined by his wife,
 JULIA FEARNLEY, to me well known and known by me to be the individuals
 described in and who executed the foregoing dedication, and they ac-
 knowledged before me that they executed the same freely and voluntarily
 for the purposes therein expressed.
 WITNESS my hand and official seal at Lake Worth, County
 of Palm Beach and State of Florida, this 28 day of December, 1957.
 My commission expires July 18, 1961. _____
 Notary Public

STATE OF FLORIDA 55
 COUNTY OF PALM BEACH 55
 I HEREBY CERTIFY: That the plat shown hereon is
 a true and correct representation of a survey made under
 my direction of the foregoing described property, and
 that said survey is accurate to the best of my knowledge
 and belief, and that permanent reference monuments
 (P.R.M.) have been placed as required by law.

 Registered Land Surveyor
 Florida Certificate # 1147
 Subscribed and sworn to before me this _____ day of
 December, 1957.

 Notary Public
 My commission expires July 18, 1961

APPROVED _____ Jan. 28, 1958.
 Board of County Commissioners
 of Martin County, Florida.
 By: _____
 Chairman